

User Session Control

Addon for Dynamics NAV



Dynamics NAV Addons
a Vertical Leap company

Dynamics NAV Versions: 4.0, 5.0, 2009, 2013, 2015, 2016, 2017 – **Languages:** English – **Countries:** Any

Price: Contact Us for Pricing Information

Manage your Company's Usage of NAV Access

- ✓ Automatically disconnect sessions that have been idle for more than a specified amount of time.
- ✓ Limit the number of time users may log into NAV.
- ✓ Control what happens if users try to log in more times than allowed



Set a Global and User Specific parameters.

Set a global amount of idle time for all users. If desired, individual users may have specific idle time entries that are different. Entering 0 in the user-specific Idle Time will cause the user to never be disconnected.

Use NAS or Web Services to track Idle Time.

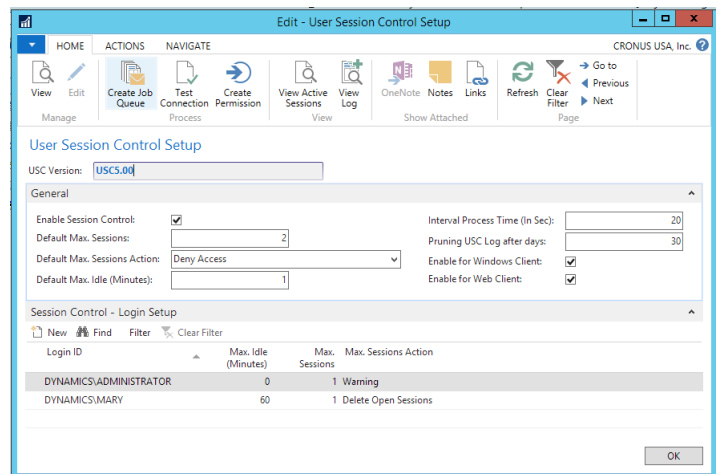

Control the number of session a user may open and what happens if they try to open additional session.

- ✓ Set Global limits as well as user-specific limits. Entering 0 allows unlimited sessions.
- ✓ When users attempt to open additional sessions, the software may:
 - Warn that a session is already open and allow the user to open an additional session
 - Deny the attempt to open an additional session with a dialog explaining what has happened.
 - Allow the new session to be open and automatically close the old session.

Contact your local provider to order now. For more information call, e-mail or visit our website:

(407) 260-0834 – info@dynamicsnavaddons.com – www.dynamicsnavaddons.com

Dynamics NAV Addons – A Vertical Leap Company

Excel Journal Import

Addon for Dynamics NAV



Dynamics NAV Addons
a Vertical Leap company

View a list of Open Session with a Manual “Kill” option

The screenshot shows a window titled "View - USC Active Sessions - 110018 - 4". The interface includes a ribbon with "HOME" and "ACTIONS" tabs. The "ACTIONS" tab contains buttons for "View", "Stop Session", "OneNote", "Notes", "Links", "Refresh", "Clear Filter", "Go to", "Previous", and "Next". Below the ribbon is a table with the following data:

Session ID	User ID	Client Type	Login Datetime	My Session
4	DYNAMICS\ADMINISTRATOR	Windows Client	11/17/2017 10:05 AM	<input checked="" type="checkbox"/>
5	DYNAMICS\MICHAEL	Windows Client	11/17/2017 10:05 AM	<input type="checkbox"/>

A "Close" button is located at the bottom right of the window.

View a Log of Logins, Logouts, Idle Time and “Auto-Kill” Activity

The screenshot shows a window titled "View - USC Log". The interface includes a ribbon with "HOME" and "ACTIONS" tabs. The "ACTIONS" tab contains buttons for "Clear Log", "Show as List", "Show as Chart", "OneNote", "Notes", "Links", "Refresh", "Clear Filter", and "Find". Below the ribbon is a table with the following data:

LogIn/Logout	ShowMessage	Session ID	User ID	Idle Time	Idle From	Idle To	MaxIdleTi...	Event Type
11/17/2017 10:43 AM	<i>Idle Session Killed!</i>	6	DYNAMICS\ADMINISTRATOR	0.00				0 Kill
11/17/2017 10:11 AM	User logged in successfully.	6	DYNAMICS\ADMINISTRATOR	0.00				0 Login
11/17/2017 10:05 AM	User logged in successfully.	5	DYNAMICS\MICHAEL	0.00				0 Login
11/17/2017 10:05 AM	User logged in successfully.	4	DYNAMICS\ADMINISTRATOR	0.00				0 Login
11/17/2017 10:04 AM	User logged out successfully	5	DYNAMICS\MICHAEL	0.00				0 Logout
11/17/2017 10:04 AM	User logged out successfully	4	DYNAMICS\ADMINISTRATOR	0.00				0 Logout
11/17/2017 9:49 AM	User logged in successfully.	5	DYNAMICS\MICHAEL	0.00				0 Login
11/17/2017 9:49 AM	User logged in successfully.	4	DYNAMICS\ADMINISTRATOR	0.00				0 Login
11/17/2017 9:47 AM	User logged out successfully	4	DYNAMICS\ADMINISTRATOR	0.00				0 Logout

A "Close" button is located at the bottom right of the window.

Contact your local provider to order now. For more information call, e-mail or visit our website:
+1 (407) 260-0834 – info@dynamicsnavaddons.com – www.dynamicsnavaddons.com
Dynamics NAV Addons – A Vertical Leap Company